

Motion modes

5 different motion modes are configurable in the motion controller window. The last option TRacking - Following trigger is documented

here:https://www.nilab.at/dokuwiki/doku.php?id=nilab_starter:tracking_time

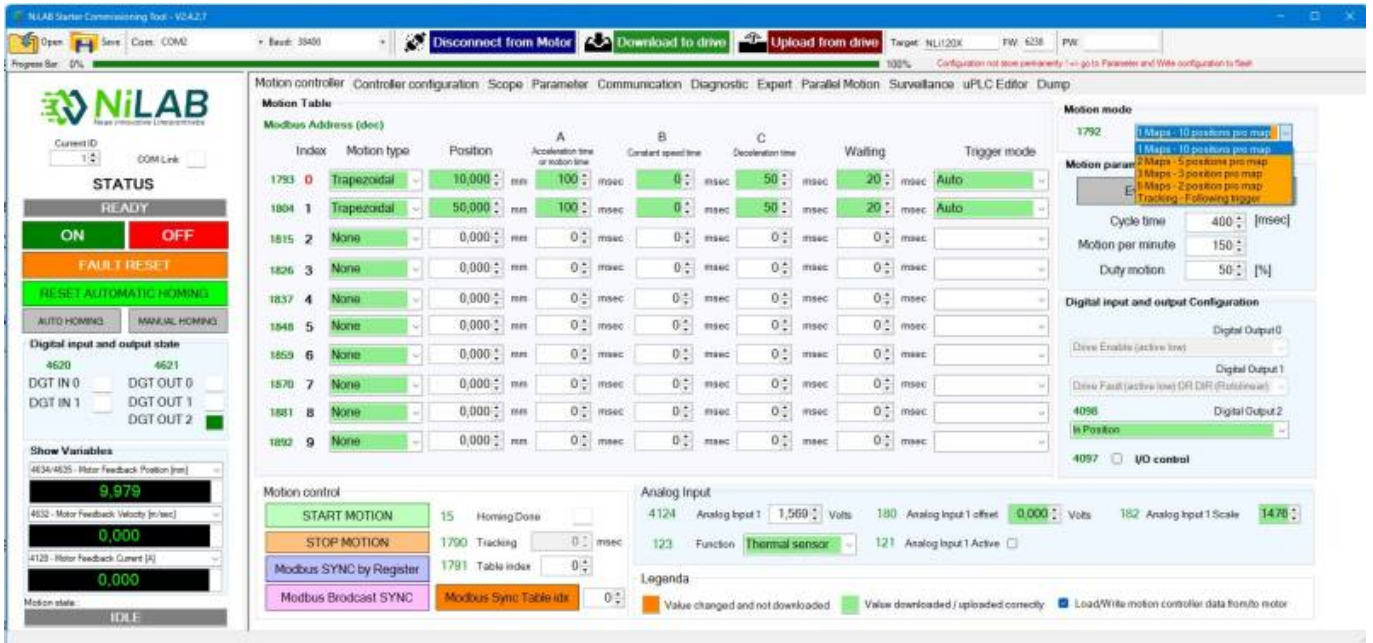

Digital Input 1 is used to select the table index when the motor is disabled (Digital Input 0 low). Inside the table the sequence is a closed loop between the first and the last row of the table. In the example below, we have two table mode. The first table is executed from 0 to 4 row in a closed loop and the second table is executed from 5 to 9 row. In order to switch between the two table, the input 0 must be low and the input 1 must detect a rising edge.

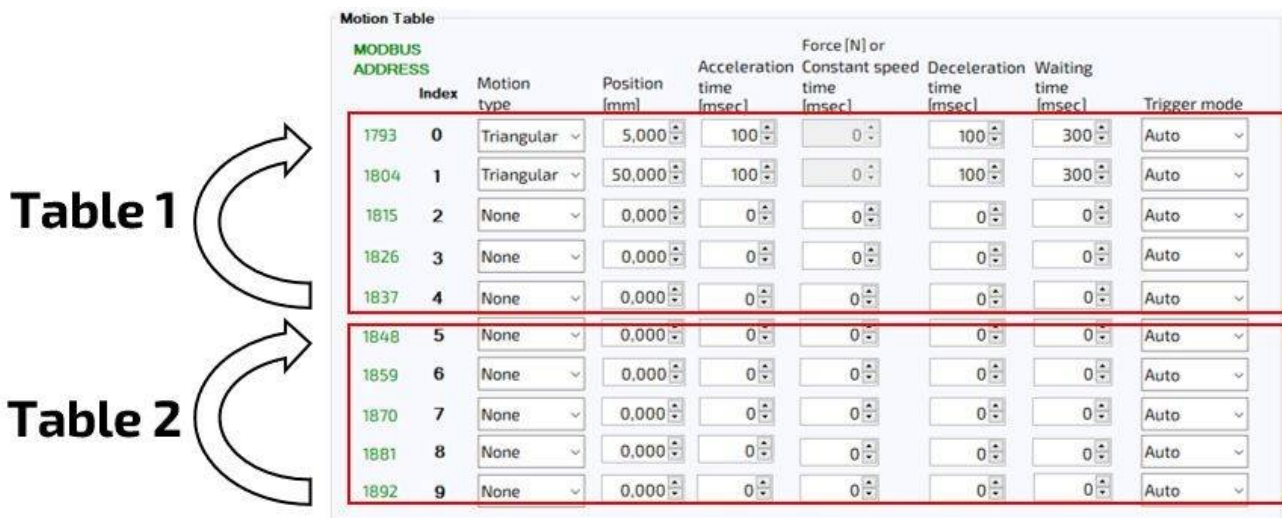

- We have 4 combinations possible:
- a. Default with 1 Map and 10 positions/map
 - b. 2 Maps with 5 positions/map
 - c. 3 Maps with 3 positions/map

MODBUS ADDRESS		Index	Motion type	Position [mm]	Acceleration time [msec]	Force [N] or		Deceleration time [msec]	Waiting time [msec]	Trigger mode
						Constant speed time [msec]				
1793	0	Triangular	5,000	100	0	100	300	Auto		
1804	1	Triangular	50,000	100	0	100	300	Auto		
1815	2	None	0,000	0	0	0	0	Auto		
1826	3	None	0,000	0	0	0	0	Auto		
1837	4	None	0,000	0	0	0	0	Auto		
1848	5	None	0,000	0	0	0	0	Auto		
1859	6	None	0,000	0	0	0	0	Auto		
1870	7	None	0,000	0	0	0	0	Auto		
1881	8	None	0,000	0	0	0	0	Auto		
1892	9	None	0,000	0	0	0	0	Auto		

d. 5 Maps with 2 positions/map

MODBUS ADDRESS		Index	Motion type	Position [mm]	Acceleration time [msec]	Force [N] or		Deceleration time [msec]	Waiting time [msec]	Trigger mode
						Constant speed time [msec]				
1793	0	Triangular	5,000	100	0	100	300	Auto		
1804	1	Triangular	50,000	100	0	100	300	Auto		
1815	2	None	0,000	0	0	0	0	Auto		
1826	3	None	0,000	0	0	0	0	Auto		
1837	4	None	0,000	0	0	0	0	Auto		
1848	5	None	0,000	0	0	0	0	Auto		
1859	6	None	0,000	0	0	0	0	Auto		
1870	7	None	0,000	0	0	0	0	Auto		
1881	8	None	0,000	0	0	0	0	Auto		
1892	9	None	0,000	0	0	0	0	Auto		

From: <https://www.nilab.at/dokuwiki/> - **NiLAB GmbH Knowledgebase**

Permanent link: https://www.nilab.at/dokuwiki/doku.php?id=nilab_starter:motion_modes

Last update: **2025/11/19 13:36**

